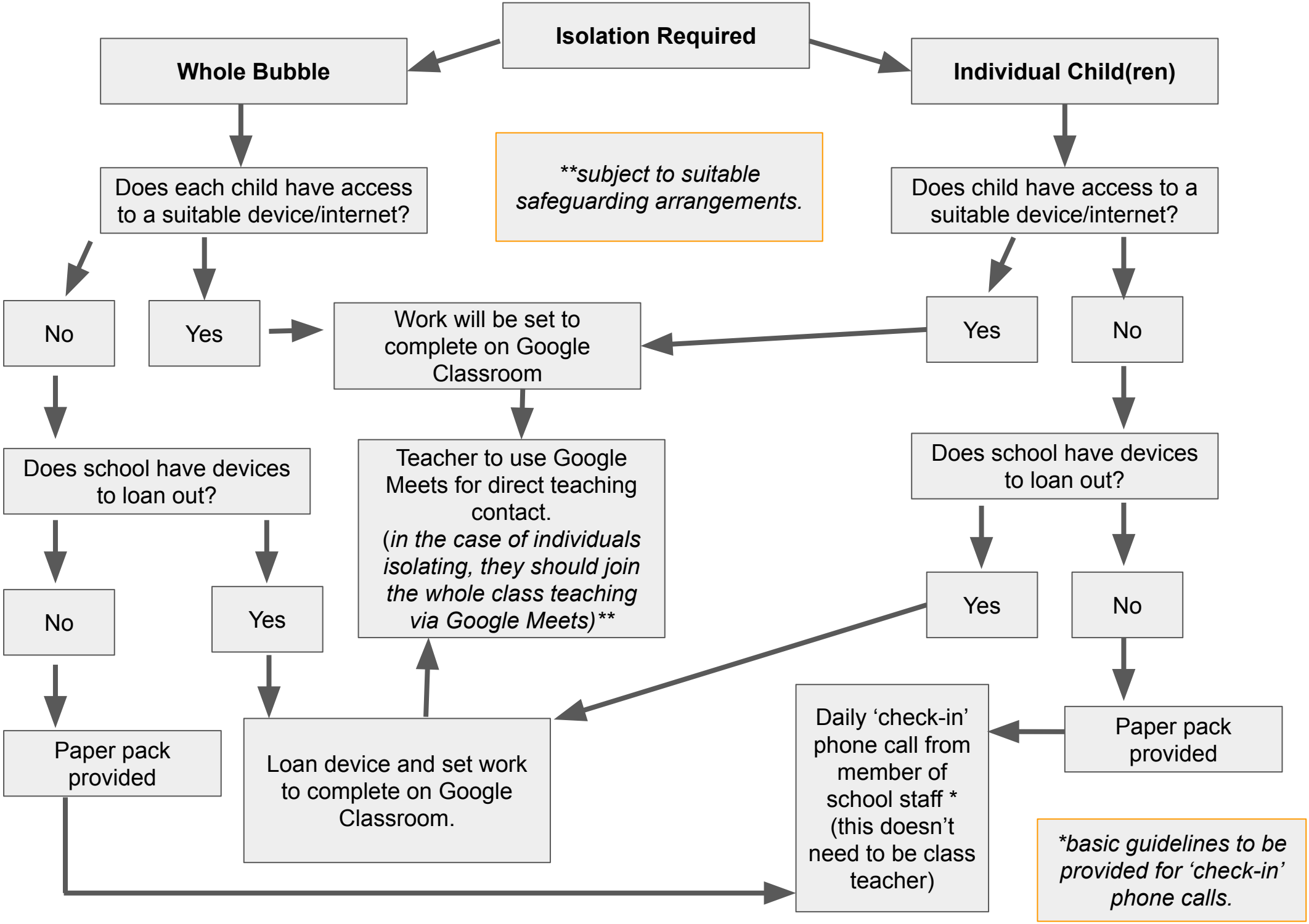
Isolation Required
Whole Bubble
Individual Child(ren)
**subject to suitable safeguarding arrangements.
Does each child have access to a suitable device/internet?
Does child have access to a suitable device/internet?
No
Yes
Work will be set to complete on Google Classroom
Yes
No
Does school have devices to loan out?
Teacher to use Google Meets for direct teaching contact. (in the case of individuals isolating, they should join the whole class teaching via Google Meets)**
Does school have devices to loan out?
No
Yes
Yes
No
Paper pack provided
Loan device and set work to complete on Google Classroom.
Daily 'check-in' phone call from member of school staff * (this doesn't need to be class teacher)
Paper pack provided
*basic guidelines to be provided for 'check-in' phone calls.